MOUNTING OPTIONS

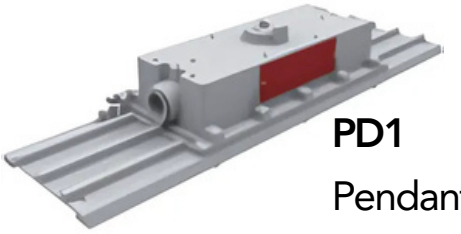

PD1
Pendant Mount
3/4" NPT

FLM
Flush Ceiling Mount

HM
Hanging mount

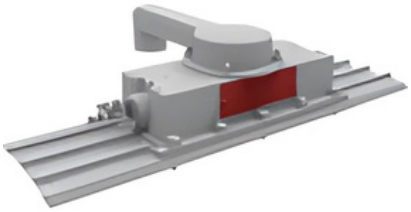

S90A
Stanchion mount 90°
1-1/4" NPT

S90B
Stanchion mount 90°
1-1/2" NPT

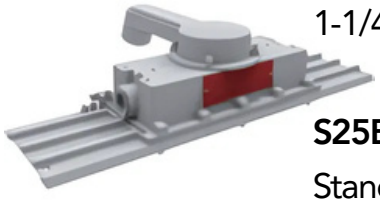

S25A
Stanchion mount 25°
1-1/4" NPT

S25B
Stanchion mount 25°
1-1/2" NPT

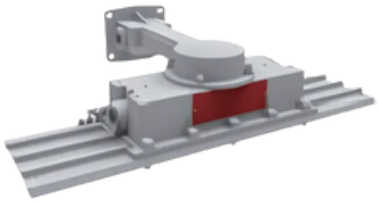

W90
Wall mount 90°
3/4" NPT

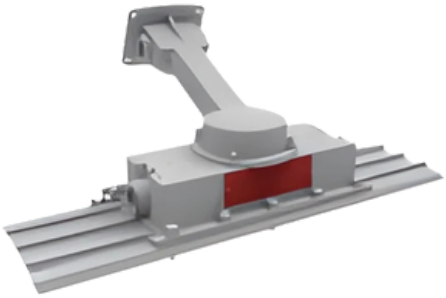

W25
Wall mount 25°
3/4" NPT

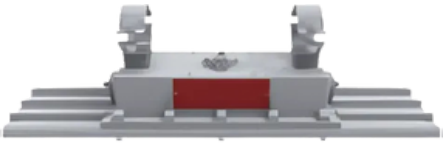

PCM48
Pole clamp
48mm
for pole Ø 1-7/8"

PCM60
Pole clamp
60mm
for pole Ø 2-3/8"

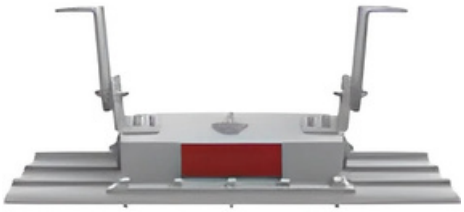

OSM
Offset ceiling / wall
Swivel Bracket